X. World Championship National Teams W/M

Section Ninepin Bowling Classic in the WNBA

17th to 28th May 2023 in Varazdin (CRO)

Group B - Women

Austria - France

6 - 2

13.0 - 11.0

3384 - 3273

Dominique Rathmayer	0	542	1-3	554	1	Rachel Simon
Lisa Vsetecka	0	249	0-4	574	1	Aurelie Remy
Monika Nguyen	1	558	2-2	539	0	Mathilde Chapotot
Julia Huber	1	603	4-0	540	0	Amelie Zind
Fiona Steiner	1	622	3-1	535	0	Chalonne Simon
Nicole Plamenig	1	550	3-1	531	0	Margot Gribelin
Monika Lengauer		260				

Germany - North Macedonia

8 - 0

18.0 - 6.0

3508 - 3188

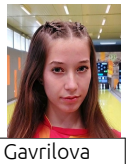

Alina Dollheimer	1	604	3-1	551	0	Dragana Gavrilova
Celine Zenker	1	618	3-1	564	0	Mihaela Ristevska
Alena Bimber	1	593	4-0	528	0	Biljana Gavrilova
Luisa Ebert	1	546	3-1	486	0	Elena Avramovska
Sandra Sellner	1	549	2-2	538	0	Dance Naumovska
Anna Muller	1	310	3-1	521	0	Andrea Veljanoska
Jana-Sophie Wallishauser		288				

Austria - North Macedonia

7 - 1

19.5 - 4.5

3437 - 3160

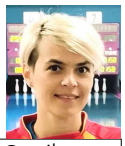

Jennifer Kozak	1	617	4-0	337	0	Dragana Gavrilova
Julia Huber	1	590	4-0	527	0	Mihaela Ristevska
Monika Nguyen	1	277	4-0	528	0	Biljana Gavrilova
Dominique Rathmayer	1	558	4-0	500	0	Emilija Pereska
Fiona Steiner	1	572	2-2	569	0	Dance Naumovska
Monika Lengauer	0	260	1.5-2.5	556	1	Andrea Veljanoska
Lisa Vsetecka		271		143		Mirjana Mladenovska
Nicole Plamenig		292				

France - Germany

0 - 8

1.0 - 23.0

3186 - 3690

Aurelie Remy	0	539	1-3	611	1	Alina Dollheimer
Rachel Simon	0	508	0-4	629	1	Celine Zenker
Mathilde Chapotot	0	551	0-4	630	1	Alena Bimber
Clarisse Huot	0	508	0-4	587	1	Luisa Ebert
Chalonne Simon	0	266	0-4	631	1	Jana-Sophie Wallishauser
Amelie Zind	0	542	0-4	464	1	Saskia Seitz
Margot Gribelin		272		138		Sandra Sellner

North Macedonia - France

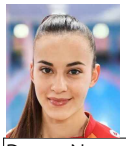

0 - 8

5.5 - 18.5

3072 - 3387

Dance Naumovska	0	547	2-2	578	1	Aurelie Remy
Mihaela Ristevska	0	353	1-3	576	1	Margot Gribelin
Biljana Gavrilova	0	518	0.5-3.5	557	1	Mathilde Chapotot
Emilija Pereska	0	244	0-4	542	1	Rachel Simon
Dragana Gavrilova	0	550	1-3	580	1	Amelie Zind
Andrea Veljanoska	0	515	1-3	554	1	Chalonne Simon
Mirjana Mladenovska		135				
Elena Avramovska		210				

Germany - Austria

3 - 5

10.5 - 13.5

3498 - 3561

Alina Dollheimer	1	612	2-2	594	0	Jennifer Kozak
Celine Zenker	0	569	1.5-2.5	583	1	Julia Huber
Alena Bimber	1	595	3-1	599	0	Fiona Steiner
Jana-Sophie Wallishauser	0	554	1-3	212	1	Nicole Plamenig
Anna Muller	0	562	1-3	619	1	Monika Nguyen
Saskia Seitz	1	606	2-2	593	0	Dominique Rathmayer
				361		Lisa Vsetecka

STANDINGS

	TEAM	P	W	D	L	POINTS	TP+	TP-
1.	**Austria**	3	3	0	0	**6**	18.0	6.0
2.	**Germany**	3	2	0	1	**4**	19.0	5.0
3.	**France**	3	1	0	2	**2**	10.0	14.0
4.	**North Macedonia**	3	0	0	3	**0**	1.0	23.0